

PROFESSIONAL'S SEAL:

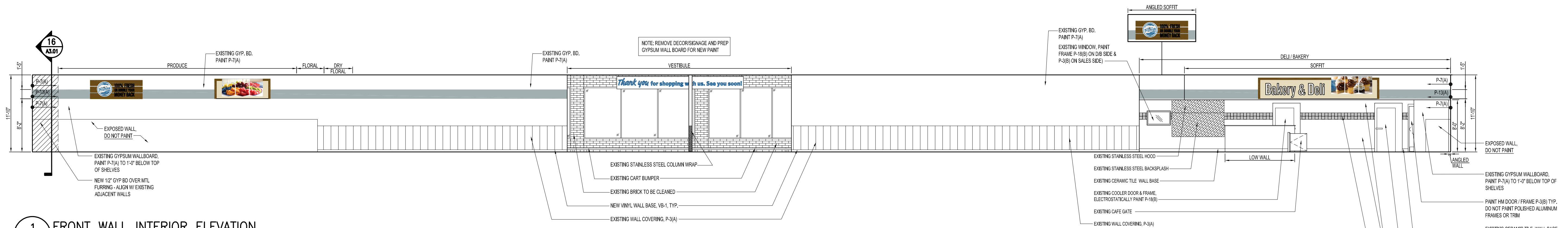

CORPORATE SEAL:



1 FRONT WALL INTERIOR ELEVATION
 A2.02 SCALE: 1/8" = 1'-0"

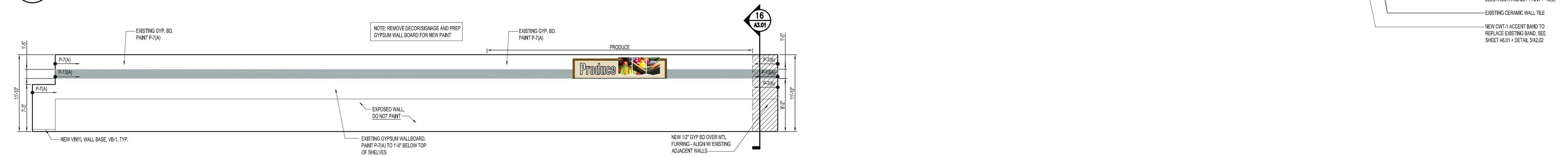

2 RIGHT WALL INTERIOR ELEVATION
 A2.02 SCALE: 1/8" = 1'-0"

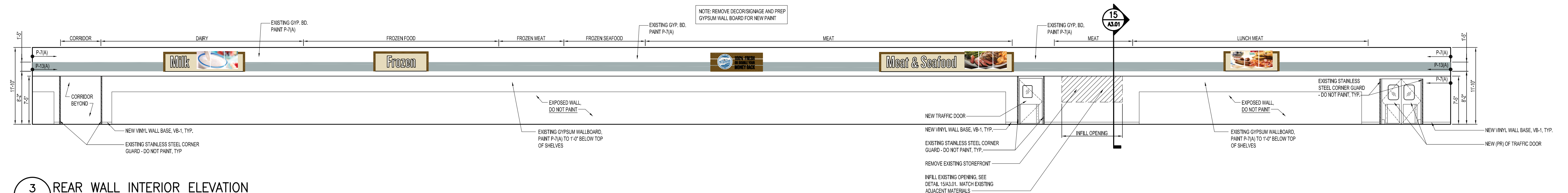

3 REAR WALL INTERIOR ELEVATION
 A2.02 SCALE: 1/8" = 1'-0"

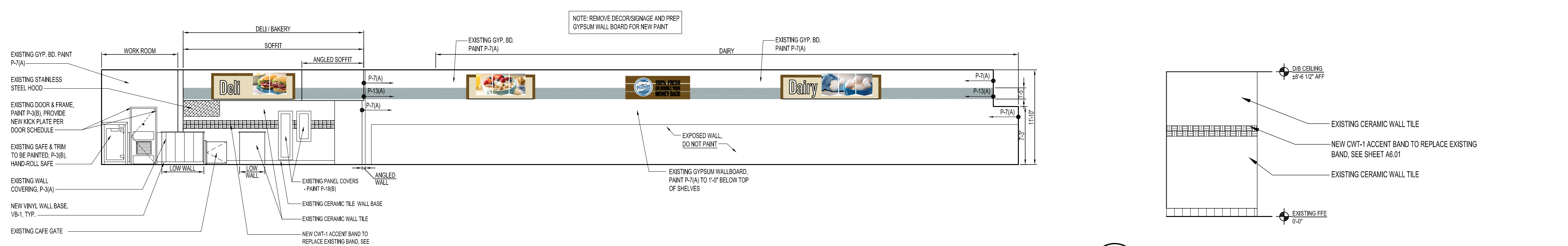

4 LEFT WALL INTERIOR ELEVATION
 A2.02 SCALE: 1/8" = 1'-0"

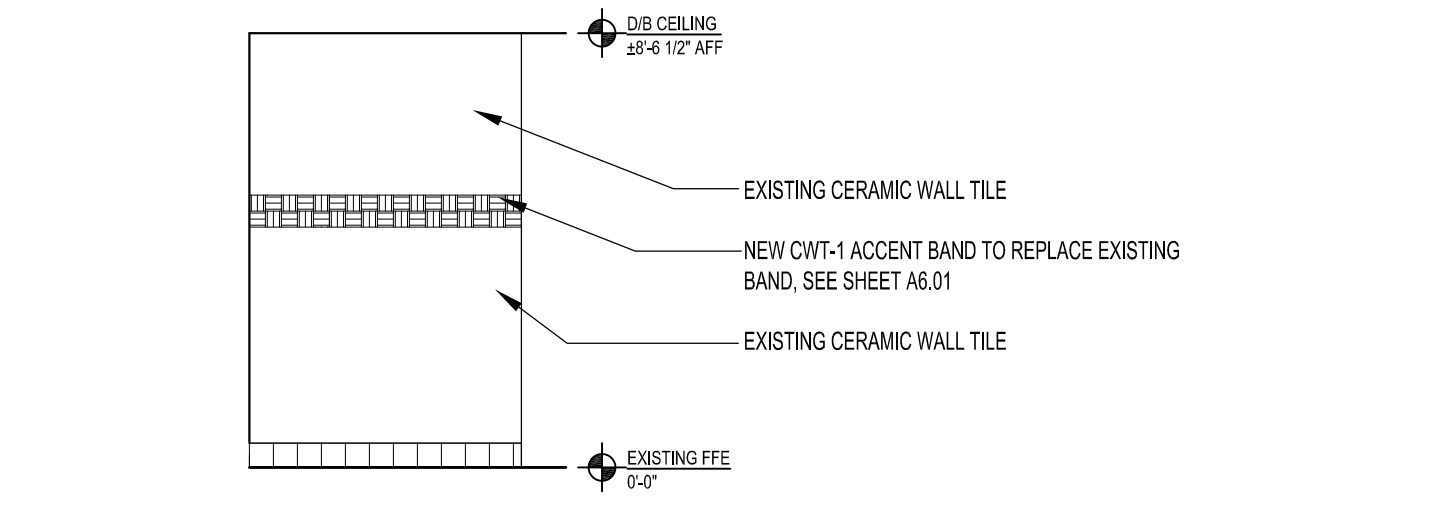

5 DELI / BAKERY NEW TILE PATTERN
 A2.02 SCALE: 1/4" = 1'-0"

- GENERAL NOTES:**
- GENERAL CONTRACTOR SHALL INSTALL CONTROL JOINTS IN NEW GYPSUM BOARD WALL FINISH IN SALES AREA AS INDICATED OR AS REQUIRED BY GWB MFG. AT A MINIMUM, JOINTS SHALL BE 30" O.C. PROVIDE SLIP JOINTS AT CHANGES IN STRUCTURAL SUPPORT.
 - ACCESSIBLE SIGNAGE SHALL BE PROVIDED FOR THIS PROJECT TO IDENTIFY THE ACCESSIBLE ELEMENTS IN ACCORDANCE WITH ICC ANS I 117.1-2009 CHAPTER 7.
 - ALL PAINT COLORS AND FINISH MATERIALS SHALL BE VERIFIED BY THE CONSTRUCTION MANAGER PRIOR TO ORDERING, IF THIS IS NOT DONE, THE REPAINTING COST WILL BE THE GENERAL CONTRACTOR'S RESPONSIBILITY.
 - GO TO RELOCATE ALL EXISTING EXPOSED CONDUITS ON WALL SURFACES ON FRONT WALL OF SALES AREA, RELOCATED CONDUITS TO BE PLACED IN FURRING SPACE BEHIND GWB. PATCH AND REPAIR GWB AS NECESSARY.
 - ALL EXISTING WALL PANELING (MARLETTE) IN CUSTOMER FACING AREAS IS TO REMAIN U.N.O. PATCH / REPAIR / REPLACE AS NECESSARY.
 - ALL EXISTING WOOD TRIM NOT SHOWN IS TO REMAIN. VERIFY WITH THE FOOD LION CONSTRUCTION MANAGER.
 - REFER TO SHEET A6.01 FOR FINISH MATERIAL/COLOR LEGEND.
 - REFER TO SHEET A1.04 FOR CEILING, SOFFIT & STRUCTURE PAINT INFORMATION.
 - DO NOT PAINT EXISTING STAINLESS STEEL TRIM.
 - REMOVE AND REINSTALL EXISTING STAINLESS STEEL CORNER GUARDS AND WALL MOUNTED TRIM AS REQUIRED TO INSTALL NEW FINISHES, TYP.
 - APPLY STAINLESS STEEL CORNER GUARD TO EXPOSED OUTSIDE CORNERS UP TO 4'-0" AFF.
 - ALL CMU WALLS IN THE VESTIBULE & SALES AREA TO RECEIVE LOW GLOSS POLYAMIDE HIGH-BUILD EPOXY. SEE SHEETS A2.02 AND A6.01 FOR PAINT COLORS.
 - HIDE WALL PANEL SEAMS BEHIND 2" BLACK BUMPER.
 - IN REMODELED CORRIDOR NEW WALL PANELS (MP - 2) OVER 1/2 FRT PLYWOOD OVER 3" MTL STUD FURRING @ 18" o.c. OVER EXISTING CMU WALLS, TYP. - EXTEND 6" ABV. NEW CLG. PROVIDE VAPOR BARRIER @ EXTERIOR WALLS.

REVISIONS

NO	DATE	REMARKS
00/00/00		COMMENTS



FOOD LION
 2110 Executive Drive, Salisbury, NC 28145
 Telephone: 704.633.6250
 Food Lion is an AHOLD DELHAIZE company.

FOOD LION REMODEL STORE #0230
 1320 SHELBY ROAD
 KINGS MOUNTAIN, NC 28086

PROJECT NO: 0230FLMK24
 DATE: 11/22/2024
 12 OF 46
A2.02
 INTERIOR ELEVATIONS
 CHECKED: AJL DRAWN: VPS